

# PS 66 VALENTINE'S DAY CELEBRATION'S

DANCING  
CRAFTS  
FACE PAINTING \*  
LIGHT SNACKS

THUR, FEB 13  
4:30- 6PM  
@ PS 66

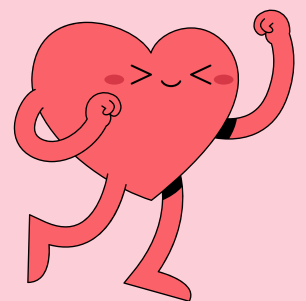
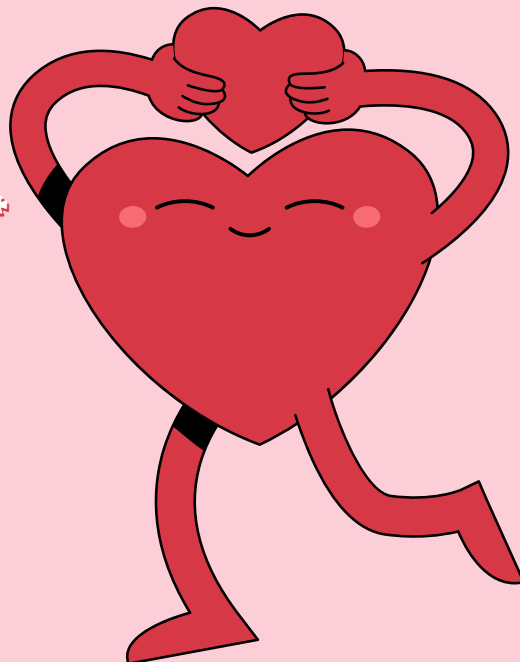
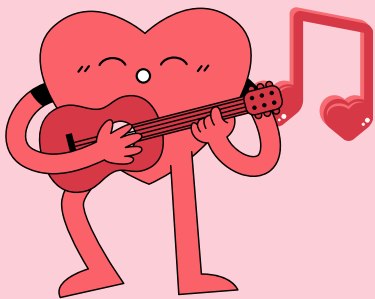

## TICKETS

\$5 FOR 1 CHILD (INCLUDES 1 ADULT)

\$10 FAMILIES (MORE THAN 1 CHILD AND ADULT)

EVERY STUDENT MUST COME WITH AN ADULT.

**\*ALL PROCEEDS GO TO PS 66 PTA\***

IF YOU PLAN TO ATTEND, PLEASE SEND BACK THE BOTTOM HALF OF THIS SHEET  
WITH CASH PAYMENT FOR TICKETS.

CHILD NAME: \_\_\_\_\_

SIBLING NAME: \_\_\_\_\_

TOTAL NUMBER OF GUESTS \_\_\_\_\_ CLASS \_\_\_\_\_

**PS 66**

# **CELEBRACION**

## **DIA DE SAN VALENTIN**

**BAILE  
BOCADILLOS,  
PINTURA DE  
CARA,  
ARTES Y  
MANUALIDADES**

**JUEVES,  
13 DE FEBRERO  
4:30 - 6 PM**

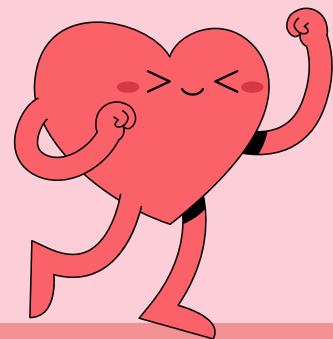
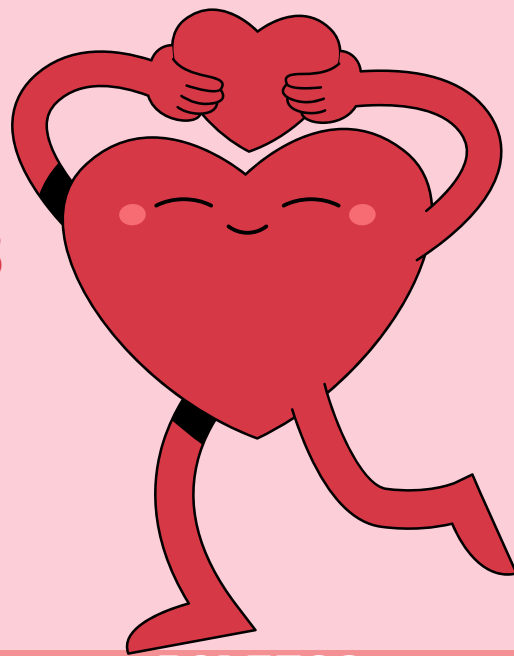
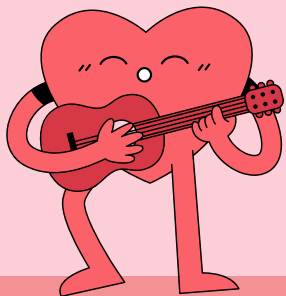

**BOLETOS**

**\$5 POR 1 NIÑO (INCLUYE 1 ADULTO)**

**\$10 POR FAMILIA (MÁS DE 1 NIÑO Y 1 ADULTO)**

**CADA ESTUDIANTE DEBE ASISTIR CON UN ADULTO.**

**TODOS LOS INGRESOS SERÁN DESTINADOS A LA PTA.**

**SI PLANEAS ASISTIR, POR FAVOR DEVUELVA LA MITAD INFERIOR DE ESTA HOJA CON EL PAGO EN EFECTIVO PARA LOS BOLETOS.**

**NOMBRE DEL NIÑO: \_\_\_\_\_**

**NOMBRE DEL HERMANO/A: \_\_\_\_\_**

**NÚMERO TOTAL DE INVITADOS: \_\_\_\_\_**

**CLASE: \_\_\_\_\_**